

INITIAL RECEIPT

United States Department of the Interior
Bureau of Land Management
 DIV OF LANDS, MINRLS & ENERGY
 ONE N CENTRAL AVE
 PHOENIX, AZ 85004 -4427
 Phone: 602-417-9200

Receipt	
No:	4838320

Transaction #: 4966380	
Date of Transaction: 11/17/2020	
CUSTOMER:	
LAURA BARRY 2851 W GOLDFIELD DR TUCSON, AZ 85745-3503 US	

LINE #	QTY	DESCRIPTION	REMARKS	UNIT PRICE	TOTAL
1	3.00	LOCATABLE MINERALS / MINING CLAIMS-NEW, UNADJUD, ONE OR MORE AUTH NOS / NEW MINING CLAIM PROCESSING FEE CASES: AMC461790/\$20.00, AMC461791/\$20.00, AMC461792/\$20.00		- n/a -	60.00
2	3.00	LOCATABLE MINERALS / MINING CLAIMS-NEW, UNADJUD, ONE OR MORE AUTH NOS / NEW MINING CLAIMS LOCATION FEE CASES: AMC461790/\$40.00, AMC461791/\$40.00, AMC461792/\$40.00		- n/a -	120.00
3	3.00	LOCATABLE MINERALS / MINING CLAIMS-NEW, UNADJUD, ONE OR MORE AUTH NOS / NEW MINING CLAIMS MAINTENANCE FEE CASES: AMC461790/\$165.00, AMC461791/\$165.00, AMC461792/\$165.00		- n/a -	495.00
TOTAL:					\$675.00

PAYMENT INFORMATION				
1	AMOUNT:	675.00	POSTMARKED:	N/A
	TYPE:	CHECK	RECEIVED:	11/16/2020
	CHECK NO:	5375		
	NAME:	DARLING GEOMATICS 9040 S RITA RD STE 2350 TUCSON AZ 85747 US		

ENTERED

NOV 20 2020

BY: *[Signature]*

REMARKS

This receipt was generated by the automated BLM Collections and Billing System and is a paper representation of a portion of the official electronic record contained therein.

NOV 18 2020

CORRESPONDENCE

TRANSFERS

MAINTENANCE FEES
WAIVERS
POL/NOI

MISCELLANEOUS

**LOCATION NOTICES
AMENDMENTS
STATUS SHEET
GEO REPORT/MTP**

MINING CLAIM STATUS REPORT - Assessment Year 2020

Data Entered: 11/20/2020 WV

MTP Checked By: WV

GEO Checked By: WV

LEAD SERIAL NUMBER: AMC 461790 thru AMC 461792

NUMBER OF CLAIMS & TYPE:

- 3 LODE
- PLACER
- ASSOCIATION PLACER
- MILL SITE
- TUNNEL SITE

CHARGES:

Processing Fee @ \$20 =	\$	<u>60</u>
Location Fee @ \$40 =	\$	<u>120</u>
Maintenance Fee @ \$165 =	\$	<u>495</u>
Add'l Maint Fee for Assoc Placer =	\$	
SUBTOTAL	\$	
Other Fees	\$	
Other Fees	\$	
TOTAL	\$	<u>675</u>

TOTAL ACREAGE: _____ Per Claim
(Placer Only)

NUMBER OF LOCATORS: _____

DOCUMENTS RECEIVED VIA: Over-the-Counter [] Mail [] TIMELY FILED: Yes [] No []

LEGAL DESCRIPTION:	T	<u>145</u>	R	<u>27E</u>	SEC	<u>26</u>
	T		R		SEC	
	T		R		SEC	
	T		R		SEC	
	T		R		SEC	

BLM [] FOREST SERVICE [] WILDERNESS AREA [] SUBJ TO PL 359: Yes [] No []

SPLIT ESTATE: N/A [] SX [] PX [] OTHER []
SRHA [] Was proper Notice filed if located on SHRA Land? Yes [] No []

RECONVEYED MINERALS ON BLM LAND REQUIRE OPENING ORDER FROM 1944 TO 1993:
Open to Entry On _____ N/A []

COMMENTS/STATUS: VOID [] PARTIALLY VOID [] PVT MINERALS [] WITHDRAWN LANDS []
OTHER [] NO RIGHTS EXTENDED TO PORTION OF CLAIMS
OVERLAPPING PATENT # 764821. FM

[] Claimant acknowledges that portions of the following claim(s) site(s) may be void or voidable.

Printed Name of Claimant _____ Signature of Claimant _____

*****FINAL ADJUDICATION*****

DATE 1/6/2020 INITIALS fm

AMC461790

When Filed Return To:
Laura Barry
2851 W. Goldfield Dr.
Tucson, AZ 85745

LOCATION NOTICE FOR LODE MINING CLAIM

NOTICE IS HEREBY GIVEN that the ONE MORE CHANCE NO. 1 lode mining claim has been located with reference hereby made to Serial Number AZA38207, 38208 & 38209

By: Laura L. and William C. Barry
2851 W. Goldfield Drive
Tucson, AZ 85745

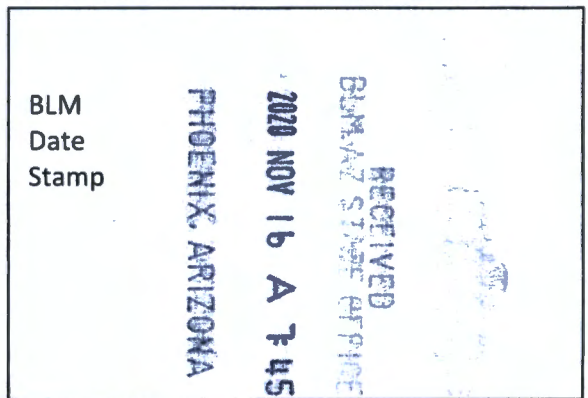

The general course of this claim is WEST TO EAST and it is situated in COCHISE County, Arizona. This claim is 1500 feet in length and 600 feet in width.

This claim runs from the location monument on which this location notice is posted approximately 20 feet in a WESTERLY direction to the WEST end line and 1480 feet in an EASTERLY direction to the EAST end line. This claim is marked by six monuments, one at each corner and one at the center of each end line of the claim.

The location monument on which this notice is posted is situated within Section 26, Township 14 SOUTH, Range 27 EAST, Gila & Salt River Meridian, Arizona and this claim encompasses portions of the following quarter section(s):
The NW ¼ of SEC 26, AND THE NE ¼ SEC 26 T14S, R27E, Gila & Salt River Meridian, Arizona.

The locality of this claim with reference to some natural object or permanent monument and additional information (if any) concerning its locality are as follows: THE NORTHEAST CORNER of the claim is located 60 feet SOUTH and 2829 feet EAST from the Northwest Corner of Section 26, T 14 S, R 27 E, Gila & Salt River Meridian, COCHISE COUNTY, AZ.

DATED AND POSTED on the ground this 4TH day of NOVEMBER, 2020.

By: Cliff James

Witness: [Signature]

BY: Darling Geomatics

AS AGENT FOR: Laura L. and William C. Barry

AMC461790

COPY

When Filed Return To:
 Laura Barry
 2851 W. Goldfield Dr.
 Tucson, AZ 85745

MINING CLAIM MAP

Lode (X) Placer ()

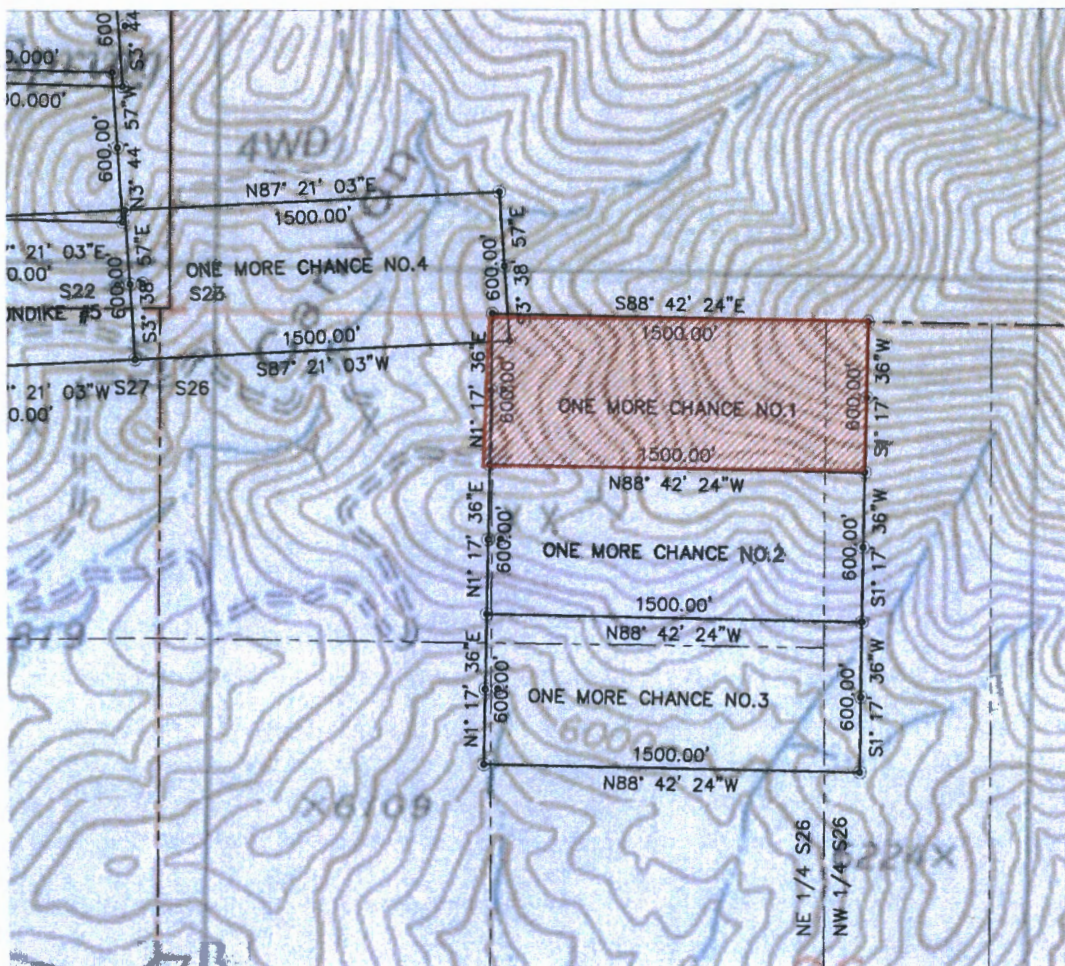

AN461790

SCALE 1" = 1200 ft.

1. The above map depicts the ONE MORE CHANCE NO. 1 mining claim, which is located in Section(s) 26 Township 14S, Range 27E, Gila & Salt River Meridian, COCHISE County, Arizona.
2. The type of corner and location monuments used are as follows: 2"X2"X5' WOOD POSTS
3. The bearings and distances in degrees and feet between claim corners are as depicted on the map.

RECEIVED
 BLM - SUPERVISOR
 2020 NOV 16 A 7 45
 PHOENIX ARIZONA

When Filed Return To:
Laura Barry
2851 W. Goldfield Dr.
Tucson, AZ 85745

LOCATION NOTICE FOR LODE MINING CLAIM

NOTICE IS HEREBY GIVEN that the ONE MORE CHANCE NO. 2 lode mining claim has been located with reference hereby made to Serial Number AZA38207, 38208 & 38209

By: Laura L. and William C. Barry
2851 W. Goldfield Drive
Tucson, AZ 85745

BLM
Date
Stamp
RECEIVED
BLM AZ STATE OFFICE
2020 NOV 16 A 7 45
PHOENIX, ARIZONA

The general course of this claim is WEST TO EAST and it is situated in COCHISE County, Arizona. This claim is 1500 feet in length and 600 feet in width.

This claim runs from the location monument on which this location notice is posted approximately 20 feet in a WESTERLY direction to the WEST end line and 1480 feet in an EASTERLY direction to the EAST end line. This claim is marked by six monuments, one at each corner and one at the center of each end line of the claim.

The location monument on which this notice is posted is situated within Section 26, Township 14 SOUTH, Range 27 EAST, Gila & Salt River Meridian, Arizona and this claim encompasses portions of the following quarter section(s):

The NW ¼ of SEC 26, AND THE NE ¼ SEC 26 T14S, R27E, Gila & Salt River Meridian, Arizona.

The locality of this claim with reference to some natural object or permanent monument and additional information (if any) concerning its locality are as follows: THE NORTHEAST CORNER of the claim is located 637 feet SOUTH and 2825 feet EAST from the Northwest Corner of Section 26, T 14 S, R 27 E, Gila & Salt River Meridian, COCHISE COUNTY, AZ.

DATED AND POSTED on the ground this 4TH day of NOVEMBER, 2020.

By: Cliff James

Witness: [Signature]

BY: Darling Geomatics
AS AGENT FOR: Laura L. and William C. Barry

AMC461791

When Filed Return To:
Laura Barry
2851 W. Goldfield Dr.
Tucson, AZ 85745

MINING CLAIM MAP

Lode (X) Placer ()

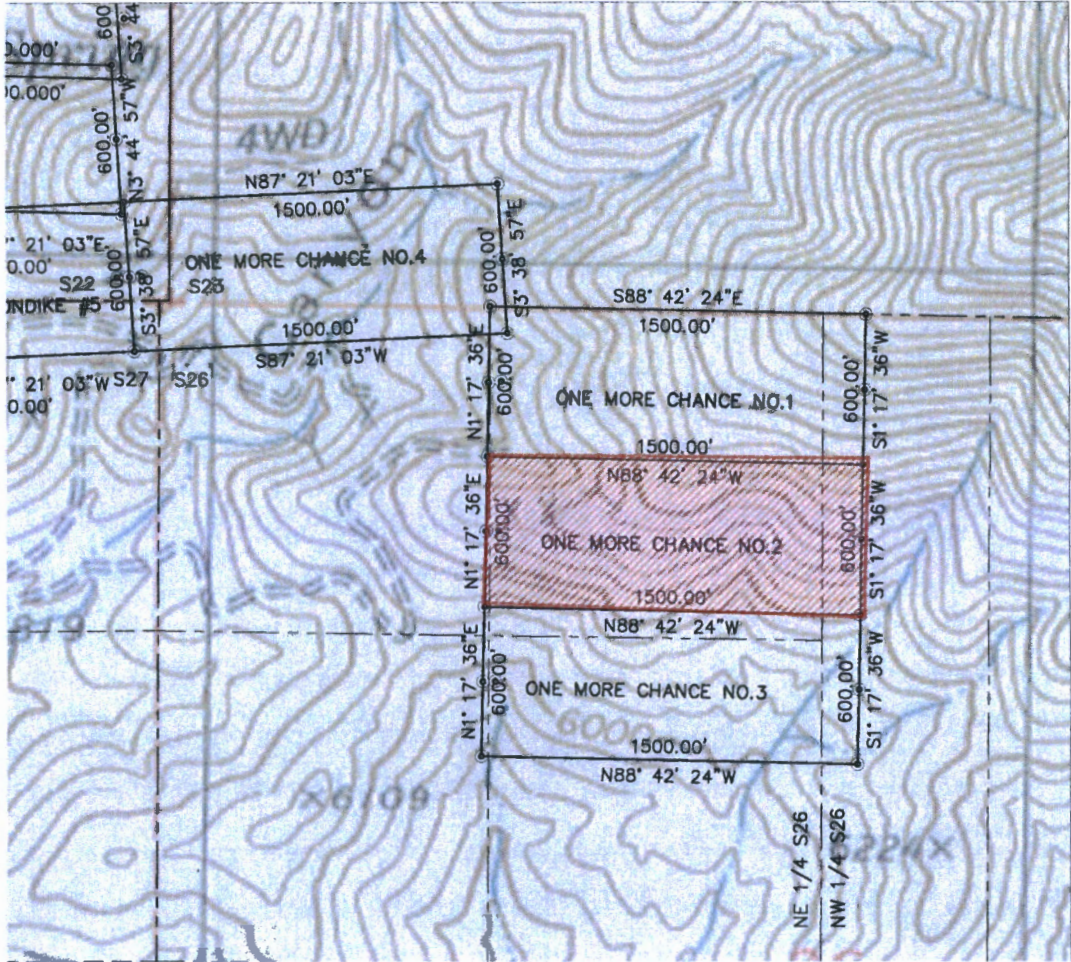

AMC461791

SCALE 1" = 1200 ft.

1. The above map depicts the ONE MORE CHANCE NO. 2 mining claim, which is located in Section(s) 26 Township 14S, Range 27E, Gila & Salt River Meridian, COCHISE County, Arizona.
2. The type of corner and location monuments used are as follows: 2"X2"X5' WOOD POSTS
3. The bearings and distances in degrees and feet between claim corners are as depicted on the map.

RECEIVED
BLM AT STURGEVILLE
2020 NOV 16 A 745
PHOENIX, ARIZONA

When Filed Return To:
Laura Barry
2851 W. Goldfield Dr.
Tucson, AZ 85745

LOCATION NOTICE FOR LODE MINING CLAIM

NOTICE IS HEREBY GIVEN that the ONE MORE CHANCE NO. 3 lode mining claim has been located with reference hereby made to Serial Number AZA38207, 38208 & 38209

By: Laura L. and William C. Barry
2851 W. Goldfield Drive
Tucson, AZ 85745

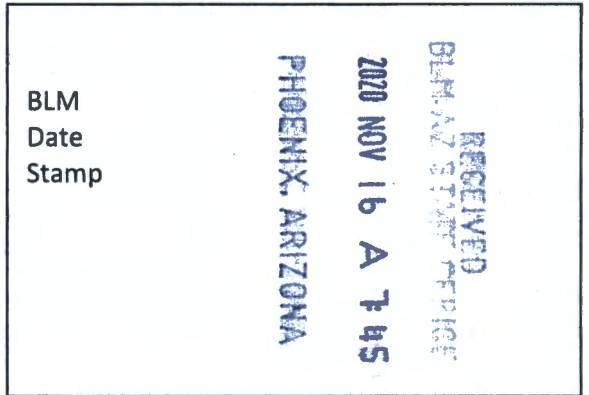

The general course of this claim is WEST TO EAST and it is situated in COCHISE County, Arizona. This claim is 1500 feet in length and 600 feet in width.

This claim runs from the location monument on which this location notice is posted approximately 20 feet in a WESTERLY direction to the WEST end line and 1480 feet in an EASTERLY direction to the EAST end line. This claim is marked by six monuments, one at each corner and one at the center of each end line of the claim.

The location monument on which this notice is posted is situated within Section 26, Township 14 SOUTH, Range 27 EAST, Gila & Salt River Meridian, Arizona and this claim encompasses portions of the following quarter section(s):

The NW 1/4 of SEC 26, AND THE NE 1/4 SEC 26 T14S, R27E, Gila & Salt River Meridian, Arizona.

The locality of this claim with reference to some natural object or permanent monument and additional information (if any) concerning its locality are as follows: THE NORTHEAST CORNER of the claim is located 1237 feet SOUTH and 2821 feet EAST from the Northwest Corner of Section 26, T 14 S, R 27 E, Gila & Salt River Meridian, COCHISE COUNTY, AZ.

DATED AND POSTED on the ground this 4TH day of NOVEMBER, 2020.

By: Cliff Jones

Witness: [Signature]

BY: Darling Geomatics
AS AGENT FOR: Laura L. and William C. Barry

AMC461792

When Filed Return To:
Laura Barry
2851 W. Goldfield Dr.
Tucson, AZ 85745

MINING CLAIM MAP

Lode (X) Placer ()

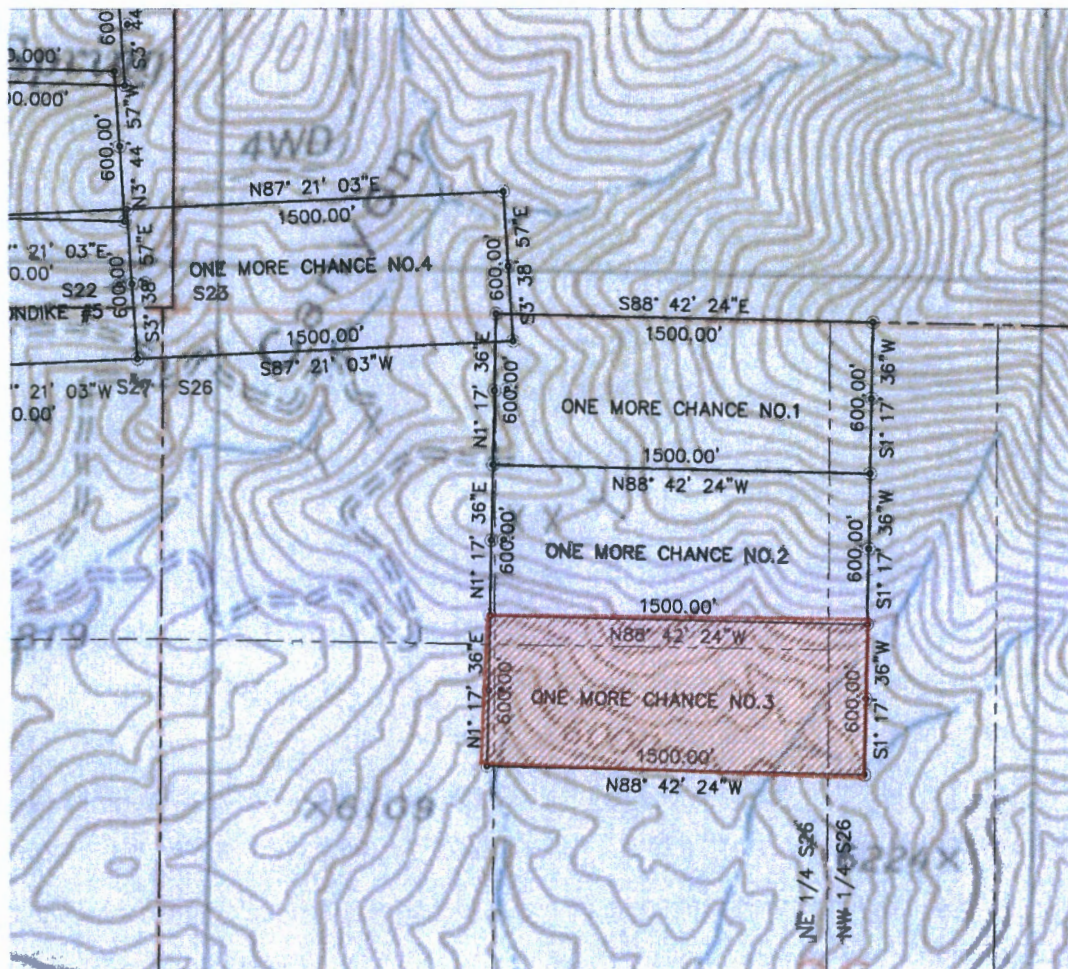

ANHC461792

SCALE 1" = 1200 ft.

1. The above map depicts the ONE MORE CHANCE NO. 3 mining claim, which is located in Section(s) 26 Township 14S, Range 27E, Gila & Salt River Meridian, COCHISE County, Arizona.
2. The type of corner and location monuments used are as follows: 2"X2"X5' WOOD POSTS
3. The bearings and distances in degrees and feet between claim corners are as depicted on the map.

RECEIVED
2020 NOV 16 A 7 46
PHOENIX, ARIZONA

UNITED STATES
DEPARTMENT OF THE INTERIOR
BUREAU OF LAND MANAGEMENT

FORM APPROVED
OMB NO. 1004-0114

Expires: January 31, 2020

AZ 38207

NOTICE OF INTENT TO LOCATE A LODE OR PLACER MINING CLAIM(S)
AND/OR A TUNNEL SITE(S)
ON LANDS PATENTED UNDER THE STOCK RAISING HOMESTEAD ACT OF 1916,
AS AMENDED BY THE ACT OF APRIL 16, 1993

Homestead Patent Number
1073808

TO ALL WHOM IT MAY CONCERN:

This notice is filed under Public Law No. 103-23 of April 16, 1993 (107 Stat. 60), entitled "An Act to amend the Stock Raising Homestead Act to resolve certain problems regarding subsurface estates, and for other purposes." The undersigned place(s) all interested parties on notice that, within 90 days of filing this notice with the Bureau of Land Management (BLM) and after 30 days from the date of receipt of a copy of this notice by the surface owner(s) of a record, the undersigned intend(s) to enter the lands described below to explore for a valuable mineral deposit(s) and to locate a mining claim(s), and/or tunnel site(s), as provided under the mining laws of the United States (30 U.S.C. 22, et seq.). The area covered by this notice and all other notices filed by the undersigned and any affiliate(s) of the undersigned, and which continue to be in effect on the date of this filing does not exceed 6,400 acres of such land in any one State and 1,280 acres of such land for a single entity. This notice, for a single State and surface of ownership, covers the following lands:

1/4	SECTION	TOWNSHIP	RANGE	MERIDIAN
Portions of W1/2NWNWNE	26	14 SOUTH	27 EAST	GILA & SALT RIVER
Portions of W1/2SWNWNE	26	14 SOUTH	27 EAST	GILA & SALT RIVER
Portions of W1/2NWSWNE <i>NO</i>	26	14 SOUTH	27 EAST	GILA & SALT RIVER

in COCHISE County, State of ARIZONA

Total acres under this notice 7.5 ACRES

Name(s), telephone number(s), and mailing address(es) of affected surface owner(s):

Riley Lucas Klump

PO Box 233

Bowie, Arizona 85605

928-432-0366

Name(s), telephone number(s), and mailing address(es) of person(s) filing this notice:

Laura & William Barry

9241 E. Speedway Blvd.

Tucson, Arizona 85701-1845

520-325-7416

Brief description of the proposed casual use exploration activities (i.e., activities that cause no more than a minimal disturbance to the surface resources and do not involve the use of mechanized earth-moving equipment, explosives, the construction of access roads, drill pads, or the use of toxic or hazardous materials):

Staking of Mining Claims

Date(s) on which such activities will take place: October 1, 2020

RECEIVED
BLM AZ STATE OFFICE
2020 SEP 24 A 11:41
PHOENIX, ARIZONA

Attached is a map showing the existing access routes proposed to be used for casual use exploration purposes, primary areas of interest, and types of activities to be conducted.

The above described activities will be managed by:

Name Richard D. Darling-Darling Geomatics

Mailing Address 9040 So. Rita Road, Ste. 2350
Tucson, Arizona 85747

Phone Number (include area code) 520-298-2725

Dated this Thirtyfirst day of August, 20 20

Signature of:

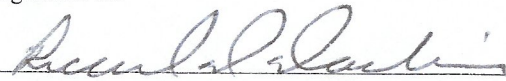
(Person)

Agent For LAURA & William Barry
(Affiliate)

18 U.S.C. 1001 and 43 U.S.C. 1212 make it a crime for any person knowingly and willfully to make to any department or agency of the United States any false, fictitious or fraudulent statements or representations as to any matter within its jurisdiction.

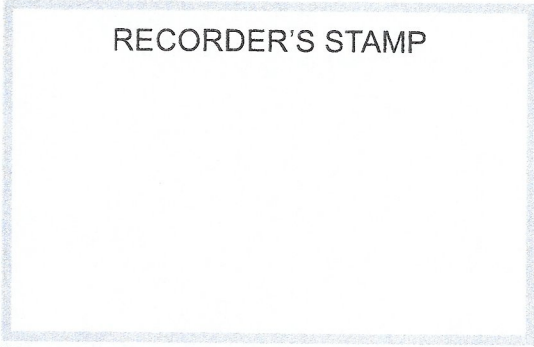

NOTICES

The Privacy Act and 43 CFR 2.223(d) require that you be furnished with the following information in connection with the information requested by this form.

AUTHORITY: 43 U.S.C. 299(b) and 43 CFR subpart 3814 and part 3838 permit collection of the information requested by this form.

PRINCIPAL PURPOSE: The BLM will use the information you provide to verify that you have complied with the pre-location requirements at 43 U.S.C. 299(b) and 43 CFR subpart 3814 and part 3838, and are therefore qualified to locate and record mining claims on land patented under the Stock Raising Homestead Act.

ROUTINE USES: The BLM will only disclose this information in accordance with the provisions at 43 CFR 2.231(b) and (c).

EFFECT OF NOT PROVIDING INFORMATION: Disclosure of the requested information is required by 43 U.S.C. 299(b) and 43 CFR subpart 3814 and part 3838 for mining claimants who desire to locate a mining claim or tunnel site on land previously patented under the Stock Raising Homestead Act. Failure to comply and submit all the requested information or to complete this form will delay the BLM's processing of the form or may preclude the BLM's acceptance of your notice of intent to locate (NOITL) a mining claim or site on lands patented under the Stock Raising Homestead Act. Failure to comply with the requirements of 43 U.S.C. 299(b) and 43 CFR subpart 3814 and part 3838 will void your NOITL. Mining claims or sites located under a void NOITL are null and void from the beginning and will be cancelled by the BLM.

The Paperwork Reduction Act requires us to tell you that:

The BLM collects this information to determine whether or not you are qualified to locate a lode or placer mining claim and/or tunnel site on lands patented under the Stock Raising Homestead Act.

Submission of the requested information is necessary to obtain or retain a benefit.

You do not have to respond to this or any other Federal agency-sponsored information collection unless it displays a currently valid OMB control number.

BURDEN HOURS STATEMENT: Public reporting burden for this form is estimated to average 25 minutes per response, including the time for reviewing instructions, gathering and maintaining data, and completing and reviewing the form. You may submit comments regarding the burden estimate or any other aspect of this form to: U.S. Department of the Interior, Bureau of Land Management (1004-0114), Bureau Information Collection Clearance Officer (WO-630), 1849 C St., N.W., Mail Stop 401 LS, Washington, D.C. 20240.

PHOENIX AREA OFFICE
2020 SEP 24 10:41 AM
BLM RECEIVED
BLM Z SALES FILE

UNITED STATES
DEPARTMENT OF THE INTERIOR
BUREAU OF LAND MANAGEMENT

FORM APPROVED
OMB NO. 1004-0114

Expires: January 31, 2020

AZ 38 208

**NOTICE OF INTENT TO LOCATE A LODE OR PLACER MINING CLAIM(S)
AND/OR A TUNNEL SITE(S)
ON LANDS PATENTED UNDER THE STOCK RAISING HOMESTEAD ACT OF 1916,
AS AMENDED BY THE ACT OF APRIL 16, 1993**

Homestead Patent Number
1073808

TO ALL WHOM IT MAY CONCERN:

This notice is filed under Public Law No. 103-23 of April 16, 1993 (107 Stat. 60), entitled "An Act to amend the Stock Raising Homestead Act to resolve certain problems regarding subsurface estates, and for other purposes." The undersigned place(s) all interested parties on notice that, within 90 days of filing this notice with the Bureau of Land Management (BLM) and after 30 days from the date of receipt of a copy of this notice by the surface owner(s) of a record, the undersigned intend(s) to enter the lands described below to explore for a valuable mineral deposit(s) and to locate a mining claim(s), and/or tunnel site(s), as provided under the mining laws of the United States (30 U.S.C. 22, et seq.). The area covered by this notice and all other notices filed by the undersigned and any affiliate(s) of the undersigned, and which continue to be in effect on the date of this filing does not exceed 6,400 acres of such land in any one State and 1,280 acres of such land for a single entity. This notice, for a single State and surface of ownership, covers the following lands:

1/4	SECTION	TOWNSHIP	RANGE	MERIDIAN
N1/2NESENW	26	14 SOUTH	27 EAST	GILA & SALT RIVER
Portions of S1/2NESENW	26	14 SOUTH	27 EAST	GILA & SALT RIVER
N1/2NWSENW	26	14 SOUTH	27 EAST	GILA & SALT RIVER
Portions of S1/2NWSENW	26	14 SOUTH	27 EAST	GILA & SALT RIVER

in COCHISE County, State of ARIZONA

Total acres under this notice 14.5

Name(s), telephone number(s), and mailing address(es) of affected surface owner(s):

Arthur Michael Sanchez

PO Box 445

Fernandina Beach, Florida 32035 *904-491-8409*

Name(s), telephone number(s), and mailing address(es) of person(s) filing this notice:

Laura & William Barry

9241 E. Speedway Blvd.

Tucson, Arizona 85701-1845 *520-235-7416*

Brief description of the proposed casual use exploration activities (i.e., activities that cause no more than a minimal disturbance to the surface resources and do not involve the use of mechanized earth-moving equipment, explosives, the construction of access roads, drill pads, or the use of toxic or hazardous materials):

Staking of Mining Claims

RECEIVED
BLM AZ STATE OFFICE
2020 SEP 24 A 11:42
PHOENIX, ARIZONA

Date(s) on which such activities will take place: October 1, 2020

Attached is a map showing the existing access routes proposed to be used for casual use exploration purposes, primary areas of interest, and types of activities to be conducted.

The above described activities will be managed by:

Name Richard D. Darling-Darling Geomatics

Mailing Address 9040 So. Rita Road, Ste. 2350
Tucson, Arizona 85747

Phone Number (include area code) 520-298-2725

Dated this Thirtyfirst day of August, 20 20

Signature of:

Richard D. Darling
(Person)

Agent for LAYNE & WILLIAM BARRY
(Affiliate)

18 U.S.C. 1001 and 43 U.S.C. 1212 make it a crime for any person knowingly and willfully to make to any department or agency of the United States any false, fictitious or fraudulent statements or representations as to any matter within its jurisdiction.



NOTICES

The Privacy Act and 43 CFR 2.223(d) require that you be furnished with the following information in connection with the information requested by this form.

AUTHORITY: 43 U.S.C. 299(b) and 43 CFR subpart 3814 and part 3838 permit collection of the information requested by this form.

PRINCIPAL PURPOSE: The BLM will use the information you provide to verify that you have complied with the pre-location requirements at 43 U.S.C. 299(b) and 43 CFR subpart 3814 and part 3838, and are therefore qualified to locate and record mining claims on land patented under the Stock Raising Homestead Act.

ROUTINE USES: The BLM will only disclose this information in accordance with the provisions at 43 CFR 2.231(b) and (c).

EFFECT OF NOT PROVIDING INFORMATION: Disclosure of the requested information is required by 43 U.S.C. 299(b) and 43 CFR subpart 3814 and part 3838 for mining claimants who desire to locate a mining claim or tunnel site on land previously patented under the Stock Raising Homestead Act.

Failure to comply and submit all the requested information or to complete this form will delay the BLM's processing of the form or may preclude the BLM's acceptance of your notice of intent to locate (NOITL) a mining claim or site on lands patented under the Stock Raising Homestead Act. Failure to comply with the requirements of 43 U.S.C. 299(b) and 43 CFR subpart 3814 and part 3838 will void your NOITL. Mining claims or sites located under a void NOITL are null and void from the beginning and will be cancelled by the BLM.

The Paperwork Reduction Act requires us to tell you that:

The BLM collects this information to determine whether or not you are qualified to locate a lode or placer mining claim and/or tunnel site on lands patented under the Stock Raising Homestead Act.

Submission of the requested information is necessary to obtain or retain a benefit.

You do not have to respond to this or any other Federal agency-sponsored information collection unless it displays a currently valid OMB control number.

BURDEN HOURS STATEMENT: Public reporting burden for this form is estimated to average 25 minutes per response, including the time for reviewing instructions, gathering and maintaining data, and completing and reviewing the form. You may submit comments regarding the burden estimate or any other aspect of this form to: U.S. Department of the Interior, Bureau of Land Management (1004-0114), Bureau Information Collection Clearance Officer (WO-630), 1849 C St., N.W., Mail Stop 401 LS, Washington, D.C. 20240.

PHOENIX AREA
2020 SEP 24 AM 11:42
RECEIVED
BLM
750 N. CENTRAL
PHOENIX, AZ 85004

UNITED STATES
DEPARTMENT OF THE INTERIOR
BUREAU OF LAND MANAGEMENT

FORM APPROVED
OMB NO. 1004-0114
Expires: January 31, 2020
AZ14 38209

**NOTICE OF INTENT TO LOCATE A LODE OR PLACER MINING CLAIM(S)
AND/OR A TUNNEL SITE(S)
ON LANDS PATENTED UNDER THE STOCK RAISING HOMESTEAD ACT OF 1916,
AS AMENDED BY THE ACT OF APRIL 16, 1993**

Homestead Patent Number
1073808

TO ALL WHOM IT MAY CONCERN:

This notice is filed under Public Law No. 103-23 of April 16, 1993 (107 Stat. 60), entitled "An Act to amend the Stock Raising Homestead Act to resolve certain problems regarding subsurface estates, and for other purposes." The undersigned place(s) all interested parties on notice that, within 90 days of filing this notice with the Bureau of Land Management (BLM) and after 30 days from the date of receipt of a copy of this notice by the surface owner(s) of a record, the undersigned intend(s) to enter the lands described below to explore for a valuable mineral deposit(s) and to locate a mining claim(s), and/or tunnel site(s), as provided under the mining laws of the United States (30 U.S.C. 22, et seq.). The area covered by this notice and all other notices filed by the undersigned and any affiliate(s) of the undersigned, and which continue to be in effect on the date of this filing does not exceed 6,400 acres of such land in any one State and 1,280 acres of such land for a single entity. This notice, for a single State and surface of ownership, covers the following lands:

1/4	SECTION	TOWNSHIP	RANGE	MERIDIAN
ALL OF NORTHEAST OF NORTHWEST	26	14 SOUTH	27 EAST	GILA & SALT RIVER

in COCHISE County, State of ARIZONA

Total acres under this notice 40

Name(s), telephone number(s), and mailing address(es) of affected surface owner(s)

Hurtado Ranch, Inc.

5171 S. Hurtado Ranch Road

Willcox, Arizona 85643

520-384-3045

Name(s), telephone number(s), and mailing address(es) of person(s) filing this notice

Laura & William Barry

9241 E. Speedway Blvd.

Tucson, Arizona 85701-1845

520-235-7416

Brief description of the proposed casual use exploration activities (i.e., activities that cause no more than a minimal disturbance to the surface resources and do not involve the use of mechanized earth-moving equipment, explosives, the construction of access roads, drill pads, or the use of toxic or hazardous materials):

Staking of Mining Claims

Date(s) on which such activities will take place: April 10, 2020

PHOENIX, ARIZONA

2020 SEP 24 A 11:42

RECEIVED
BLM AZ STATE OFFICE

Attached is a map showing the existing access routes proposed to be used for casual use exploration purposes, primary areas of interest, and types of activities to be conducted.

The above described activities will be managed by:

Name Richard D. Darling-Darling Geomatics

Mailing Address 9040 So. Rita Road, Ste. 2350
Tucson, Arizona 85747

Phone Number (include area code) 520-298-2725

Dated this Thirty first day of August, 20 20

Signature of:

Richard Darling
(Person)

Agent for Laura & William Barry
(Affiliate)

18 U.S.C. 1001 and 43 U.S.C. 1212 make it a crime for any person knowingly and willfully to make to any department or agency of the United States any false, fictitious or fraudulent statements or representations as to any matter within its jurisdiction.



NOTICES

The Privacy Act and 43 CFR 2.223(d) require that you be furnished with the following information in connection with the information requested by this form.

AUTHORITY: 43 U.S.C. 299(b) and 43 CFR subpart 3814 and part 3838 permit collection of the information requested by this form.

PRINCIPAL PURPOSE: The BLM will use the information you provide to verify that you have complied with the pre-location requirements at 43 U.S.C. 299(b) and 43 CFR subpart 3814 and part 3838, and are therefore qualified to locate and record mining claims on land patented under the Stock Raising Homestead Act.

ROUTINE USES: The BLM will only disclose this information in accordance with the provisions at 43 CFR 2.231(b) and (c).

EFFECT OF NOT PROVIDING INFORMATION: Disclosure of the requested information is required by 43 U.S.C. 299(b) and 43 CFR subpart 3814 and part 3838 for mining claimants who desire to locate a mining claim or tunnel site on land previously patented under the Stock Raising Homestead Act.

Failure to comply and submit all the requested information or to complete this form will delay the BLM's processing of the form or may preclude the BLM's acceptance of your notice of intent to locate (NOITL) a mining claim or site on lands patented under the Stock Raising Homestead Act. Failure to comply with the requirements of 43 U.S.C. 299(b) and 43 CFR subpart 3814 and part 3838 will void your NOITL. Mining claims or sites located under a void NOITL are null and void from the beginning and will be cancelled by the BLM.

The Paperwork Reduction Act requires us to tell you that:

The BLM collects this information to determine whether or not you are qualified to locate a lode or placer mining claim and/or tunnel site on lands patented under the Stock Raising Homestead Act.

Submission of the requested information is necessary to obtain or retain a benefit.

You do not have to respond to this or any other Federal agency-sponsored information collection unless it displays a currently valid OMB control number.

BURDEN HOURS STATEMENT: Public reporting burden for this form is estimated to average 25 minutes per response, including the time for reviewing instructions, gathering and maintaining data, and completing and reviewing the form. You may submit comments regarding the burden estimate or any other aspect of this form to: U.S. Department of the Interior, Bureau of Land Management (1004-0114), Bureau Information Collection Clearance Officer (WO-630), 1849 C St., N.W., Mail Stop 401 LS, Washington, D.C. 20240.

PHOENIX AREA OFFICE
2020 SEP 24 AM 11:42
RECEIVED
BLM

DEPARTMENT OF THE INTERIOR
BUREAU OF LAND MANAGEMENT
Case Recordation

Geographic Report with Land

Disposition is equal to **AUTHORIZED , CANCELLED , EXPIRED , PENDING , REJECTED , RELINQUISHED ,
WITHDRAWN**

and Meridian Township Range Section is equal to 14 0140S 0270E 026

and Admin State is equal to AZ

DEPARTMENT OF THE INTERIOR
BUREAU OF LAND MANAGEMENT
Case Recordation
Geographic Report with Land

Admin State: AZ
Geo State: AZ
Serial Number: AZA 038052

Total Case Acres: 62.000

Casetype	Case Disp	Mer	Twp	Rng	Sec	Sur Type	Sur Nr	Suf	Subdivision	Pending Action
381401	PENDING	14	0140S	0270E	026	FF			PART OF NE; PART OF NW;	

Admin State: AZ
Geo State: AZ
Serial Number: AZA 038053

Total Case Acres: 40.000

Casetype	Case Disp	Mer	Twp	Rng	Sec	Sur Type	Sur Nr	Suf	Subdivision	Pending Action
381401	PENDING	14	0140S	0270E	026	ALIQ			NENW;	

Admin State: AZ
Geo State: AZ
Serial Number: AZA 038054

Total Case Acres: 62.000

Casetype	Case Disp	Mer	Twp	Rng	Sec	Sur Type	Sur Nr	Suf	Subdivision	Pending Action
381401	PENDING	14	0140S	0270E	026	FF			PART OF NE; PART OF NW;	

Admin State: AZ
Geo State: AZ
Serial Number: AZA 038207

Total Case Acres: 7.500

Casetype	Case Disp	Mer	Twp	Rng	Sec	Sur Type	Sur Nr	Suf	Subdivision	Pending Action
381401	PENDING	14	0140S	0270E	026	ALIQ			W2NWNWNE; W2NWSWNE; W2SWNWNE;	

Admin State: AZ
Geo State: AZ
Serial Number: AZA 038208

Total Case Acres: 14.500

Casetype	Case Disp	Mer	Twp	Rng	Sec	Sur Type	Sur Nr	Suf	Subdivision	Pending Action
381401	PENDING	14	0140S	0270E	026	ALIQ			N2NESENW; S2NESENW; S2NWSENW;	

Admin State: AZ
Geo State: AZ
Serial Number: AZA 038209

Total Case Acres: 40.000

DEPARTMENT OF THE INTERIOR
BUREAU OF LAND MANAGEMENT
Case Recordation

Casetype	Case Disp	Mer	Twp	Rng	Sec	Sur Type	Sur Nr	Suf	Subdivision	Pending Action
381401	PENDING	14	0140S	0270E	026	ALIQ			NENW;	



RECEIVED
BLM/AZ STATE OFFICE

2020 NOV 16 A 7:46

PHOENIX, ARIZONA

ORIGIN ID:PGAA (520) 298-2725
MICHELLE LUTHER
DARLING ENVIRONMENTAL & SURVEY
9040 SOUTH RITA ROAD
SUITE 2350
TUCSON, AZ 85747
UNITED STATES US

SHIP DATE: 10NOV20
ACTWGT:
CAD: 111099650/NET4280

BILL SENDER

TO BLM, ARIZONA STATE OFFICE

1 N CENTRAL AVE #800

PHOENIX AZ 85004

(602) 417-9200

REF: BARL-SL20-001

INV:
PO:

DEPT:

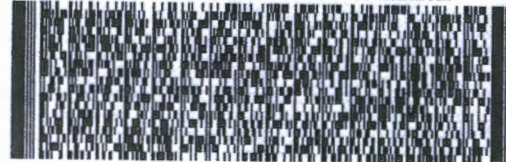

901099650/NET4280

WED - 11 NOV 4:30P

MI 276
ST 13
6 16:30
C
9489
11.13

901099650/NET4280

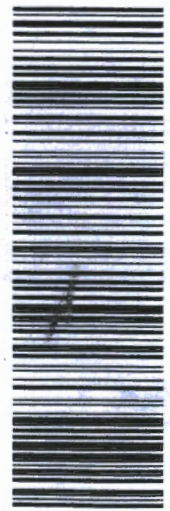

FedEx
TRK# 7720 4072 9489
0201
XH ZSYA

85004
AZ-US PHX
FRI - 13 NOV AM
STANDARD OVERNIGHT

11/16/2020 11:13 AM

Align bottom of Peel and Stick Airbill here.